

ABELL
SURVEYING & MAPPING

1140 SEQUOIA STREET • DELAVAN, WISCONSIN 53115
262-728-6737

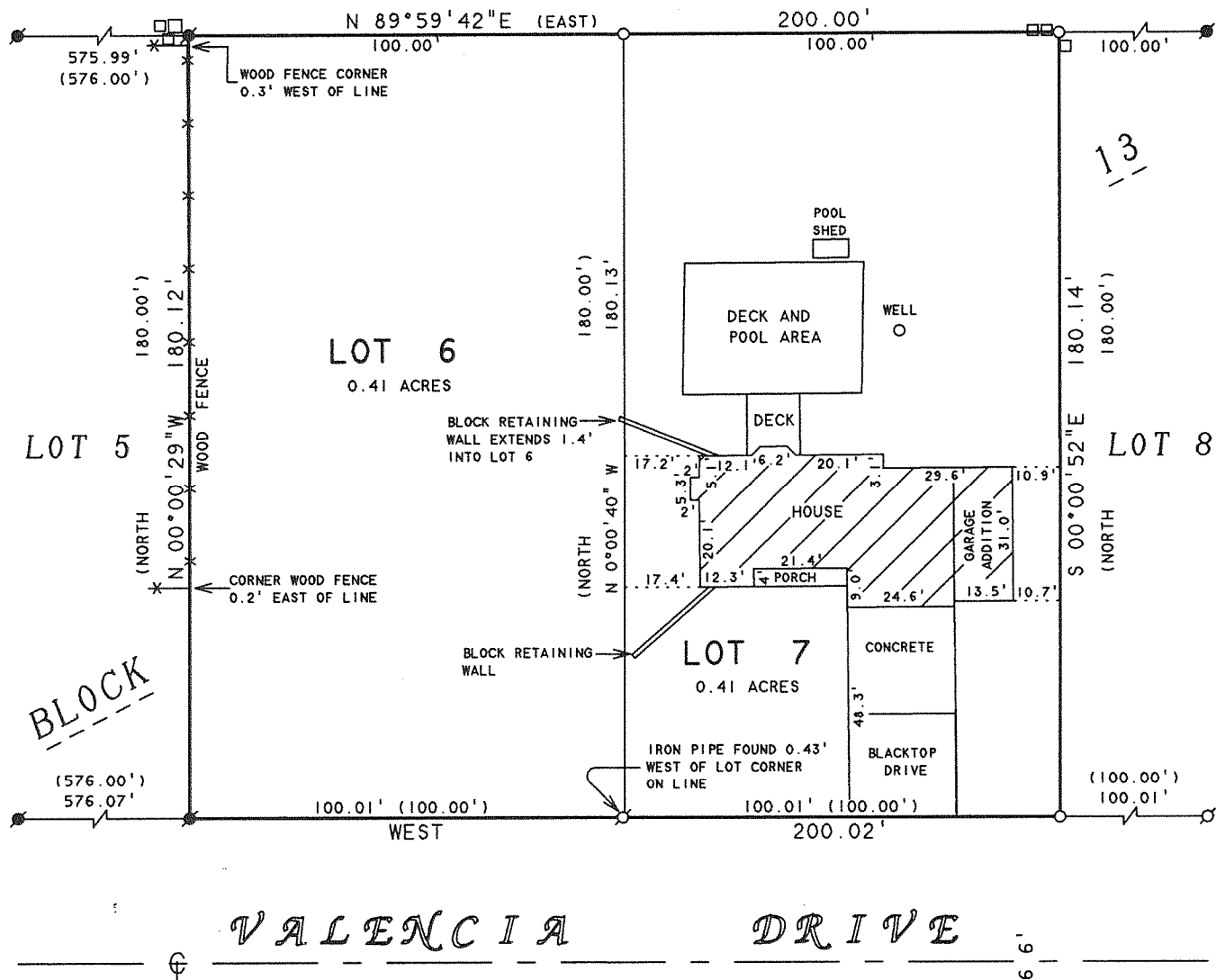

ORDERED BY: WASSEL, KILKENNY, DANZ, MISTRIOTY & LETTENBERGER
125 N. SECOND STREET
P.O. BOX 447
DELAVAN, WI 53115

PLAT OF SURVEY OF

NOTE: BEARINGS ARE REFERENCED TO THE
RECORDED SUBDIVISION PLAT.

LOTS 6 AND 7, BLOCK 13, INLET OAKS SUBDIVISION
NO. 5, LOCATED IN T2N, R16E, WALWORTH COUNTY,
WISCONSIN.

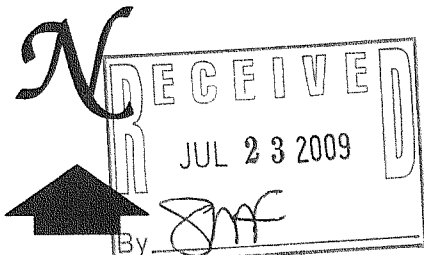

REVISED: MARCH 25, 2009 TO SHOW THE PROPOSED ADDITION AND
PROPOSED PATIO ONLY.
REVISED: JUNE 9, 2009 TO SHOW AS-BUILT ON GARAGE ADDITION.

ORDERED BY: RICHARD SCHULTZ - AMERICAN DREAM BUILDERS
OWNER: BILL MORTLOCK
512 VALENCIA DRIVE
DELAVAN, WI 53115

SCALE 1"=40'

LEGEND

- -IRON PIPE FOUND
- -IRON ROD FOUND
- -IRON PIPE SET
- -UTILITY PEDS.
- () -RECORDED AS

I HEREBY CERTIFY THAT I HAVE SURVEYED THE ABOVE DESCRIBED PROPERTY AND THAT THE
ABOVE MAP IS A TRUE REPRESENTATION THEREOF AND SHOWS THE SIZE AND LOCATION OF
THE PROPERTY, ITS EXTERIOR BOUNDARIES, THE LOCATION OF ALL VISIBLE STRUCTURES
AND DIMENSIONS OF ALL PRINCIPAL BUILDINGS THEREON, BOUNDARY FENCES, APPARENT
EASEMENTS, ROADWAYS AND VISIBLE ENCROACHMENTS, IF ANY, TO THE BEST OF MY
KNOWLEDGE AND BELIEF.

THIS SURVEY IS MADE FOR THE USE OF THE PRESENT OWNERS OF THE PROPERTY, AND ALSO
THOSE WHO PURCHASE, MORTGAGE, OR GUARANTEE THE TITLE THERETO WITHIN ONE (1) YEAR
FROM DATE HEREON.

David F. Abell

DAVID F. ABELL
WISCONSIN REGISTERED LAND SURVEYOR, S-1596

REVISED: JANUARY 31, 2002
ORDERED BY: JOEY TORKELSON
512 VALENCIA DR.
DELAVAN, WI 53115

September 7, 1995

DATE: September 7, 1995 JOB NUMBER - 95154C
NOTE: THIS IS NOT A CERTIFIED COPY UNLESS SEALED.

FIN5-32 FIN5-33

216-4652